

2020 Comprehensive Food Security and Vulnerability Analysis (CFSVA)

GHANA



Coverage



Nation-wide in all 260 districts



65,300 HHs sampled

Key Findings

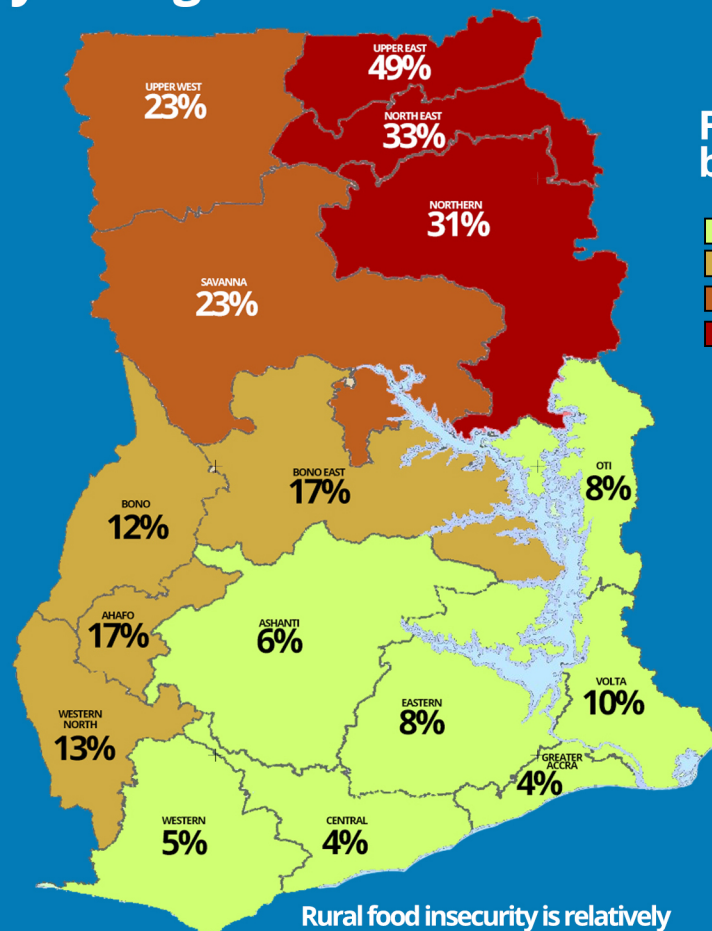

Food insecurity by region



12%

of the population
3.6 million people are food insecure (Severe and moderate)

TOTAL

Rural food insecurity is relatively higher compared to urban areas

18%

RURAL

6%

URBAN

Male-headed households are more food insecure than their female counterparts in both rural and urban areas

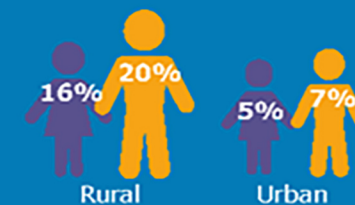

Food insecurity by education

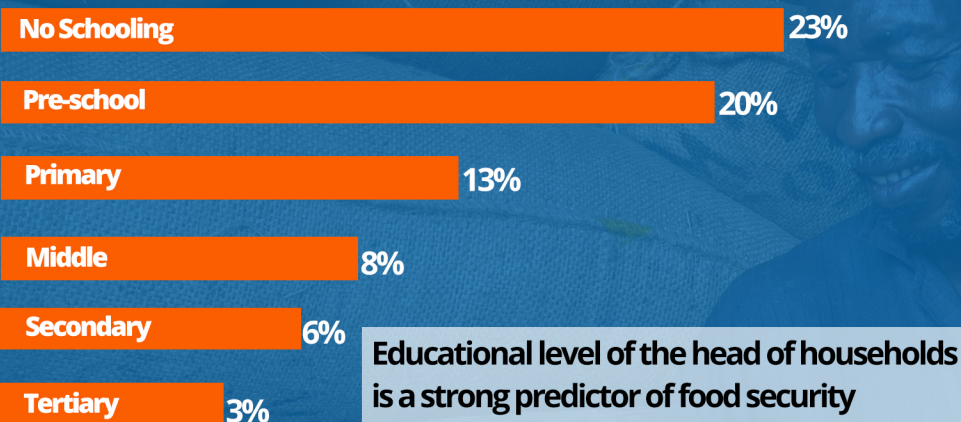

Food insecurity by economic activity

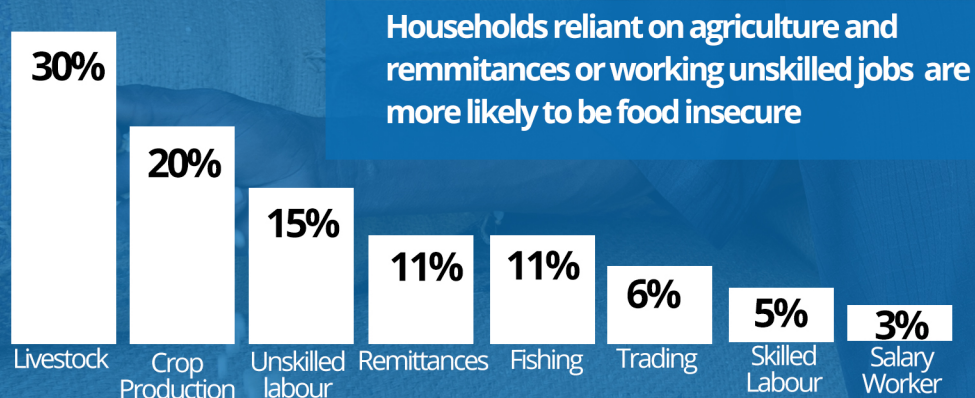

Top 10 Worse off/food insecure Distrist (%)

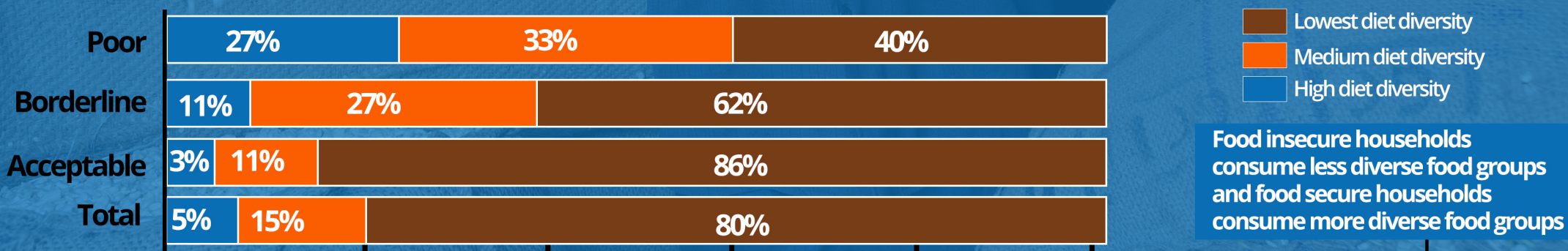
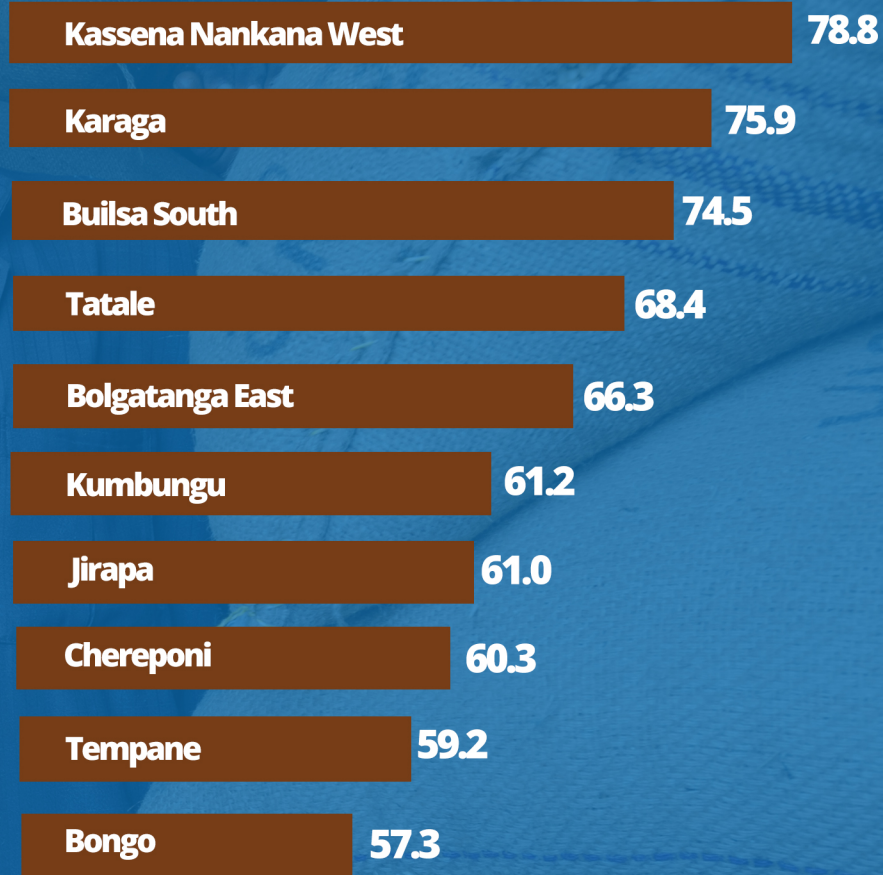

Minimum Dietary Diversity (MDD) of women 15-49 years by region and place of residence

Region	Tot # of women	% of women in each category	
		Meet MDD	Do not Meet MDD
Western	2,651	62	38
Central	3,847	59	41
Greater Accra	5,342	59	41
Volta	3,866	61	39
Eastern	5,152	59	41
Ashanti	7,363	60	40
Western North	1,877	60	40
Ahafo	1,077	62	38
Bono	2,090	61	39
Bono East	1,773	59	41
Oti	1,607	60	40
Northern	3,208	62	38
Savannah	1,388	58	42

Percentage of children 6-23 months meeting Minimum Dietary Diversity (MDD)

Region	Meets MDD (%)	Does not meet MDD (%)	Tot # children
Western	16	85	466
Central	17	83	641
Greater Accra	18	82	722
Volta	17	83	551
Eastern	18	82	634
Ashanti	17	83	987
Western North	12	88	258
Ahafo	18	82	170
Bono	17	83	299
Bono East	19	82	313
Oti	16	84	269
Northern	17	83	528
Savannah	18	82	236

Initiation of breastfeeding by region and residence

Region	Period of breastfeeding initiation after birth			
	Immediately or <60 minutes	1 hour but <24 hours	24 hours	Don't know
Western	61	27	7	5
Central	63	22	9	6
Greater Accra	62	26	8	4
Volta	66	23	8	4
Eastern	63	24	8	4
Ashanti	65	24	6	5
Western North	69	19	5	6
Ahafo	56	28	10	5
Bono	65	21	8	6
Bono East	59	27	9	5
Oti	60	25	8	7
Northern	68	22	6	4
Savannah	60	24	8	7

预览已结束，完整报告链接和二维码如下：

https://www.yunbaogao.cn/report/index/report?reportId=5_31384

