

*Indonesia National Single Window (NSW) and  
ASEAN Single Window (ASW) System  
Cross Border Paperless Trade Facilitation Perspective*

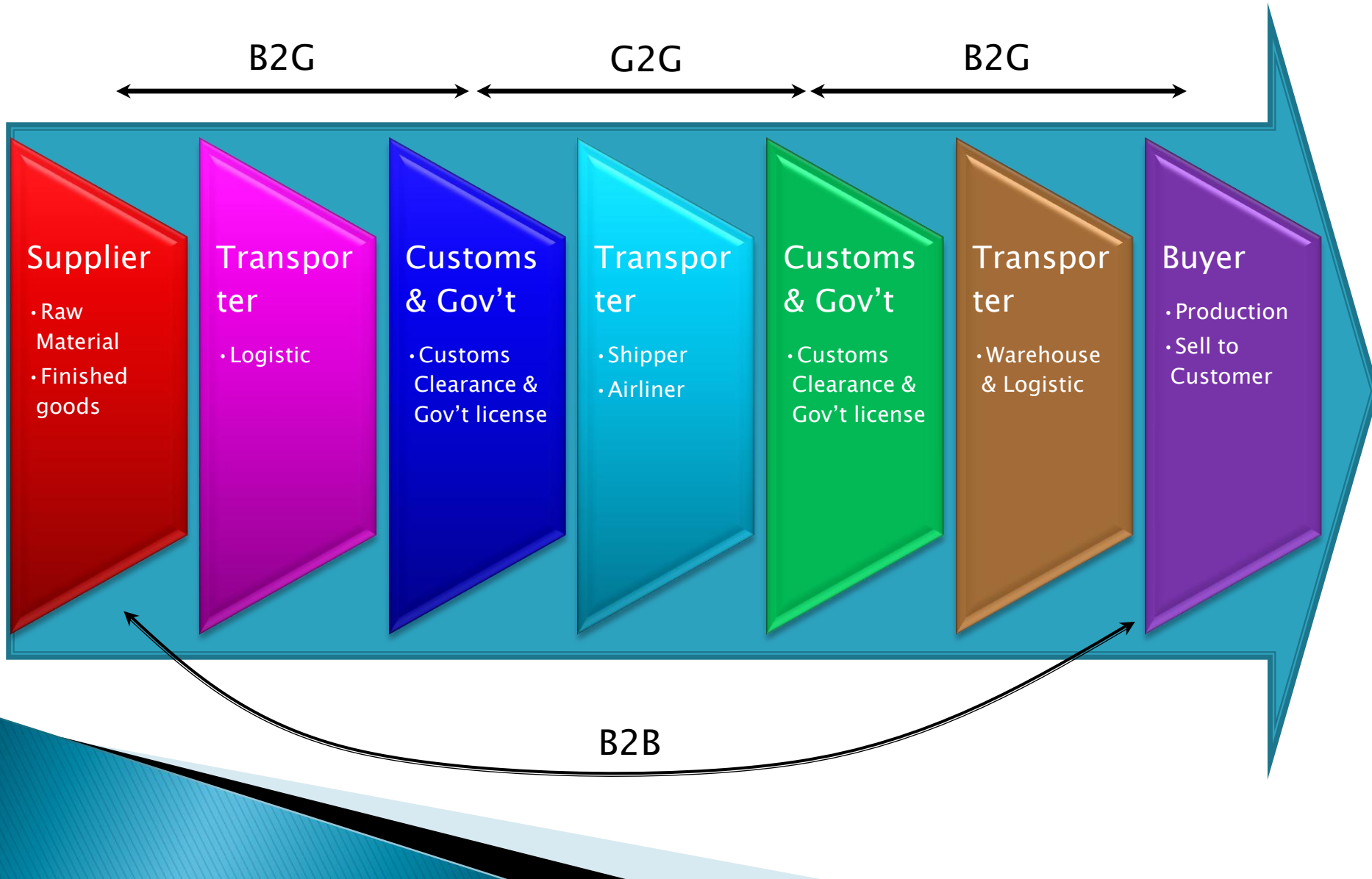

The Vision of the NSW is :  
Simplifying process of customs  
clearance and clearance of goods  
through supply chain community  
integration without eliminating  
government control activities

# Total Cycle of Cross Border SCM

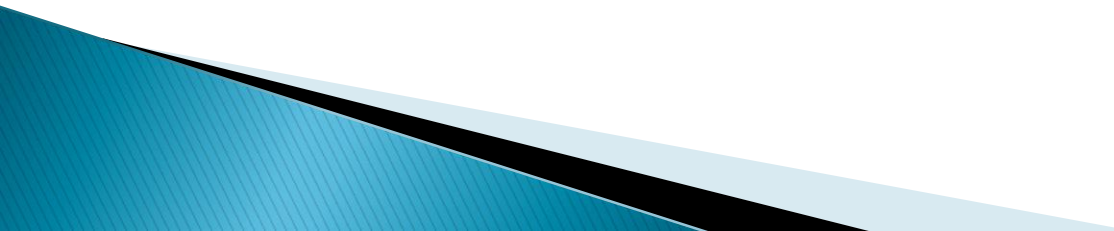

# Way of Doing Business

- ▶ B2B, Mostly electronic, less paper
    - Using email
    - Web Form, Data Exchange and Application Integration
    - Fax
  - ▶ B2G and G2G, Mostly Paper Based
- 

# Paper Based Permit and Licenses , Big Headache

No	Government Agencies	Imp- Exp.Lic ensing	Recomm endation
1	Ministry of Trade	✓	
2	Fishery Quarantine	✓	
3	Animal Quarantine *	✓	
4	Plantation (Quarantine *	✓	
5	Food & Drugs Control	✓	
6	Ministry of Industry		✓
7	Ministry of Energy	✓	✓
8	Nuclear Control NA	✓	✓
9	Ministry of Forestry	✓	
10	DG of Post & Teleco	✓	
11	Ministry of Agriculture	✓	✓
12	Ministry of Health	✓	
13	National Police	✓	
14	Ministry of Environment	✓	✓
15	Ministry of Deffense		✓
16	Ministry of Transport.	✓	
17	Central Bank (BI)		✓
18	Customs (DGCE)	--	--





# Information Flow Indonesia Trade Facilitation

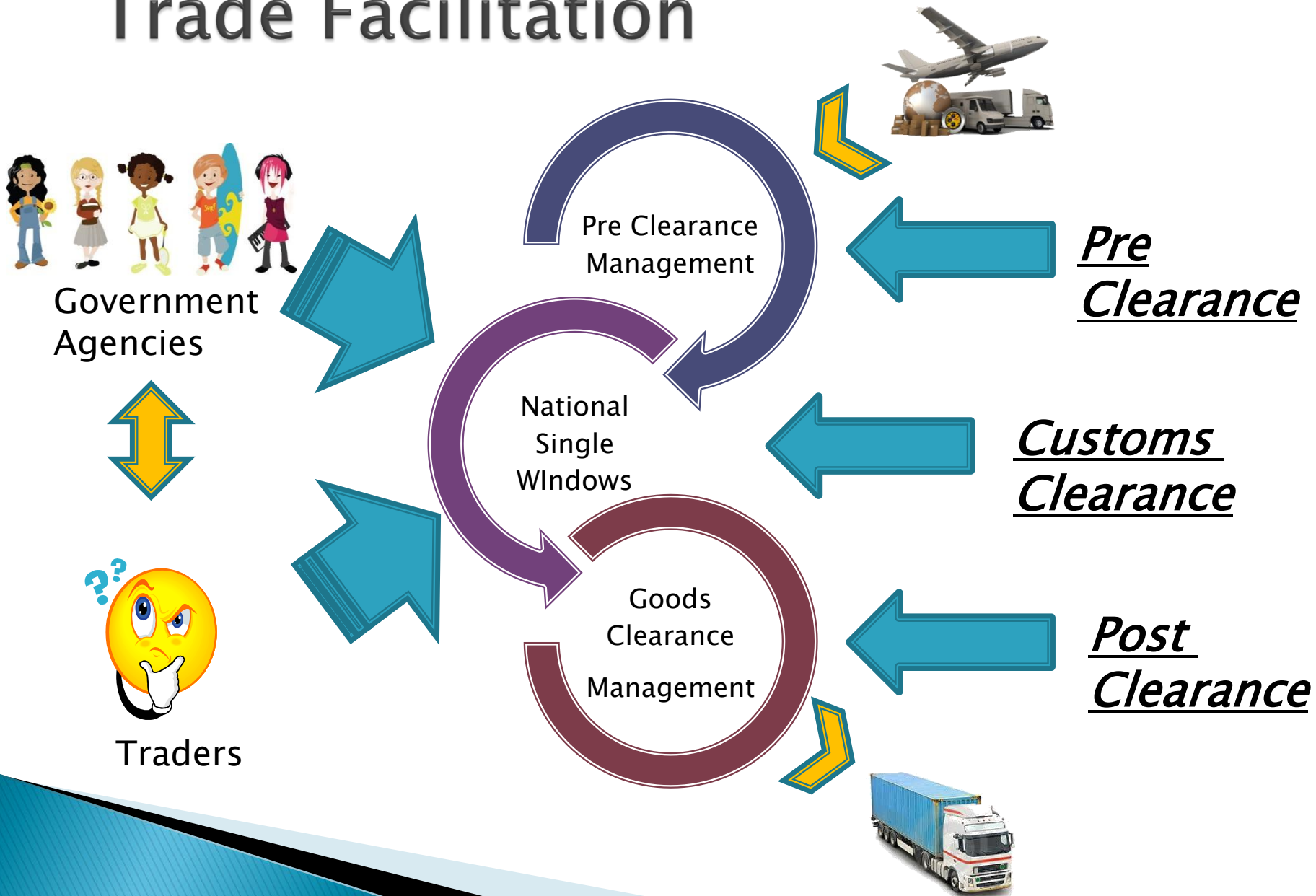

# INSW – National Trade Repository – Pre Clearance

INSW - Indonesia National Single Window - Flock

http://www.insw.go.id:8080/service/

Search Web | Mail | Shopping | Personals | My Yahoo! | News | Games | Travel | Finance | Answers | Sports | Sign In

## eService Indonesia NSW System 3rd version

Trade Simulation - Simulasi untuk mengetahui jumlah biaya impor dan perijinan

### Rincian Perijinan Yang Harus Dipenuhi

HS	URAIAN		
4011.10.00.00	-Dari jenis yang digunakan untuk kendaraan bermotor (termasuk station wagon dan mobil balap)		
No	Instansi	Nama Ijin	Nomor SKEP
1	DEPARTEMEN PERDAGANGAN	Surat Pendaftaran Barang	Kep.Men. Perindustrian dan Perdagangan No. 0595/MPP/Kep/9/2004
1	DEPARTEMEN PERDAGANGAN	Pengecualian SNI	Kep.Men. Perindustrian dan Perdagangan No. 0595/MPP/Kep/9/2004

### Rincian Perkiraan biaya impor

Nilai Kurs USD Tanggal 20-07-2010: IDR 9050.00

#### Opsi Skema MFN

Ini adalah besaran perkiraan tarif berdasarkan BTBMT

Tarif BM	CF	CF IDR	BM	Nilai Import	PPN 10%	Opsi PPH 7,5%	Opsi PPH 2,5%
%		ndpbm x cif	tarif x cif idr	bm + cif idr	10% x nilai impor	7,5% x nilai impor	2,5% x nilai impor
4011100000	15	50000	452500000.00	67875000.00	520375000.00	39028125.00	13009375.00
Total tiap pajak				67875000.00	520375000.00	39028125.00	13009375.00
Total bea masuk + pungutan dalam rangka impor						158940625.00	132921875.00

#### Opsi Skema Khusus

Silahkan anda ganti tarif bea masuk sesuai skep khusus contohnya CEPT, AK-FTA, AC-FTA atau pembebasan lainnya !

Tarif BM	CF	CF IDR	BM	Nilai Import	PPN 10%	Opsi PPH 7,5%	Opsi PPH 2,5%
%		ndpbm x cif	tarif x cif idr	bm + cif idr	10% x nilai impor	7,5% x nilai impor	2,5% x nilai impor
4011100000	0	50000	452500000.00	0.00	452500000.00	33937500.00	11312500.00
Total tiap pajak				0.00	452500000.00	33937500.00	11312500.00
Total bea masuk + pungutan dalam rangka impor						79187500.00	56562500.00

### Informasi HS : BTBMT - Uraian Barang - Id

motor

round 123 result, total page 5

KODE HS	INDONESIAN	DESCRIPTION	BM - MFN
2710.11.10	—Bahan bakar motor : —	Motor spirit : —	
4011.10.00.00	-Dari jenis yang digunakan untuk kendaraan bermotor (termasuk station wagon dan mobil balap)	-Of a kind used on motor cars (including station wagons and racing cars)	15

### DETAIL POS TARIF 4011.10.00.00

STRUCTURE	Bagian	VII	PLASTIK DAN BARANG DARI PLASTIK
Bab	40		KARET DAN BARANG DARI KARET
Pos	40.11		Ban bertekanan, baru, dari karet.
Sub Pos			New pneumatic tyres, of rubber.
Sub Pos			
Pos Tariff	4011.10.00.00		-Dari jenis yang digunakan untuk kendaraan bermotor (termasuk station wagon dan mobil balap)
			-Of a kind used on motor cars (including station wagons and racing cars)

• EServiceINSWService  
• What it is ?  
• Documentation  
• View Sample - with java

Transparent Trade related information, tariff, regulation, trade simulation

# INSW - Customs Clearance

Importers Exporters Shipping

Agents

AMS

GA's

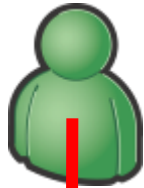

Customs

INSW e-Collaboration

	COO No	COO date	Consignee Form	Consignee To	Original Country	Destination Country	Discharge Port	Vessel Name	Departure	Status
<input type="checkbox"/>	KL-250797-U-143899	14-JAN-11	ENDEKA CERAMICS SDN. BHD. LOT 52856, PERIARAN BUNGA TANJUNG 2 SENAWANG INDUSTRIAL PARK 70450 SEREMBAN, NEGERI SEMBILAN	PT. KIA SERPIH MAS Jl. RAYA NAROGONG KM 51.9 LIMUSUNGGAL CILEUNGSI BOGOR JAWA BARAT	MY-MALAYSIA	ID-INDONESIA	IDJKT-JAKARTA / PASAR IKAN CMA CGM AEGEAN DB075R	12-JAN-11		
<input type="checkbox"/>	KL-577797V-143898	14-JAN-11	COSMO SCIENTEX (M) SDN BHD TAJAN LITAS 15/7	PT. INTEGRATED LOGISTREAM GRAHA INDRAMAS 6TH FLOOR	MY-MALAYSIA	ID-INDONESIA	IDJKT-JAKARTA / PASAR IKAN CMA CGM AEGEAN	12-JAN-11		

预览已结束，完整报告链接和二维码如下：

[https://www.yunbaogao.cn/report/index/report?reportId=5\\_6396](https://www.yunbaogao.cn/report/index/report?reportId=5_6396)

