Regional Consultative Workshop on El Nino in Asia-Pacific

Big Data Revolution for Sustainable Development and Humanitarian Action

Jong Gun Lee
Data Scientist & Research Lead
Pulse Lab Jakarta – UN Global Pulse

GLOBAL PULSE

United Nations Global Pulse

A flagship innovation initiative of the UN Secretary-General on the Data Revolution

"Big Data harnessed responsibly as a public good"

WHAT PEOPLE SAY

- Social media (content focus)
- Online advertisement
- Complaint system
- Radio

WHAT PEOPLE DO

- Social media (location focus)
- Mobile data
- Utility usage data
- Postal data
- Transportation data
- Searching keywords
- On-/ offline retail data
- Remote sensing

GLOBAL PULSE

PULSE LAB JAKARTA
DATA
PHILANTHROPY
&
CROWDSOURCING
Government
Private Sector
Open Source Technologists
Community Groups
Academia
Local Entrepreneurs
Foundations & NGOs
United Nations
PULSE LAB JAKARTA
DATA
TOOLS
EXPERTISE
TRACK 1
INNOVATION DRIVER
DATA INNOVATION PROJECTS
TRACK 2
ECOSYSTEM CATALYST
POLICY, ADVOCACY & ADOPTION
PROTOTYPE
TEST
NETWORK
PULSE LAB JAKARTA

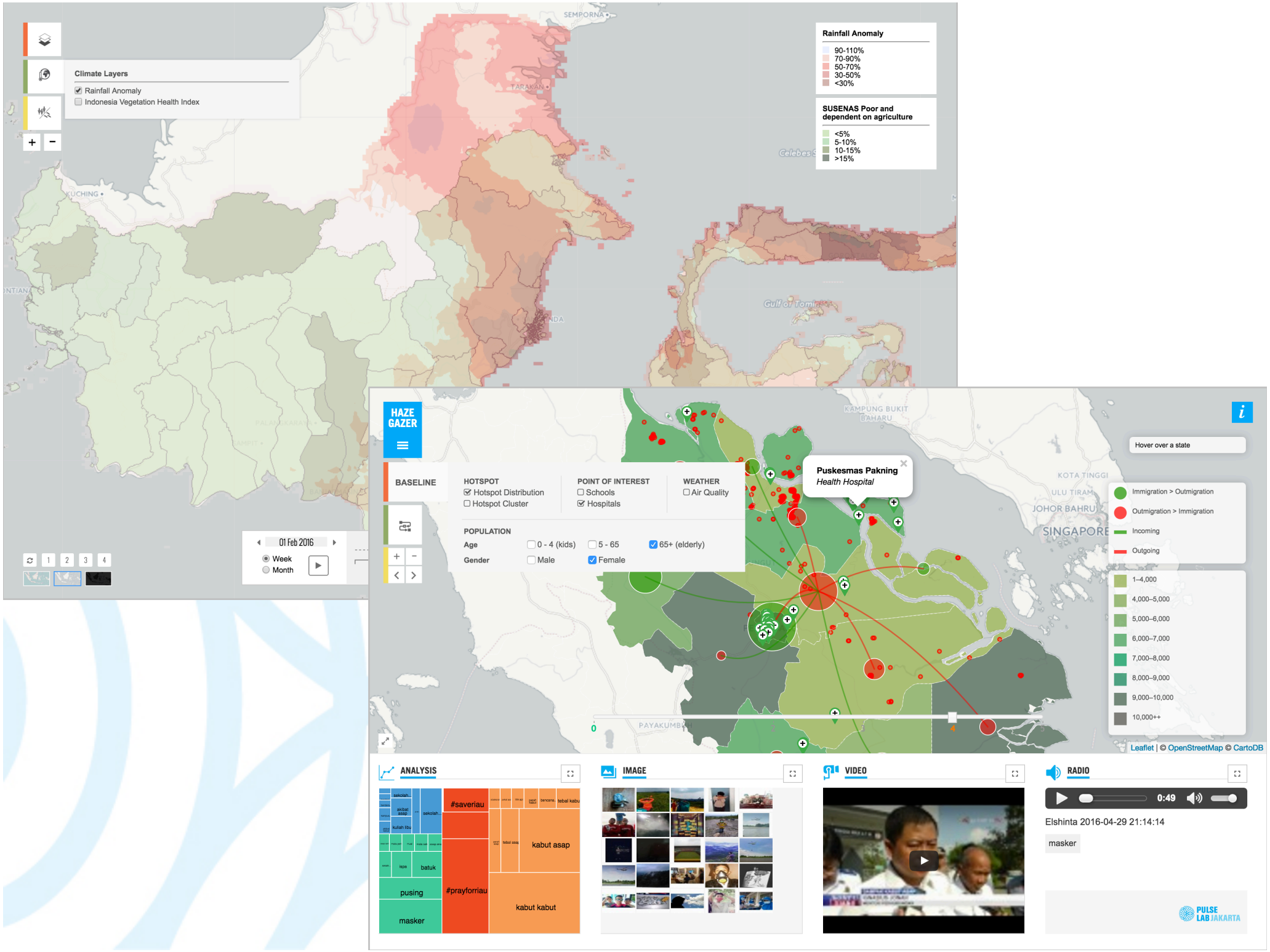

Climate Layers
Rainfall Anomaly
Indonesia Vegetation Health Index
Rainfall Anomaly
90-110%
70-90%
50-70%
30-50%
<30%
SUSENAS Poor and dependent on agriculture
<5%
5-10%
10-15%
>15%
SEMPORNA
TARAKAN
KUCHING
Celebes S
Gulf of Tomini
01 Feb 2016
Week
Month
HAZE GAZER
BASELINE
HOTSPOT
Hotspot Distribution
Hotspot Cluster
POINT OF INTEREST
Schools
Hospitals
WEATHER
Air Quality
POPULATION
Age
0 - 4 (kids)
5 - 65
65+ (elderly)
Gender
Male
Female
Puskesmas Pakning
Health Hospital
KAMPUNG BUKIT BAHARU
KOTA TINGGI
ULU TIRAM
JOHOR BAHRU
SINGAPORE
PAYAKUMBUH
Hover over a state
Immigration > Outmigration
Outmigration > Immigration
Incoming
Outgoing
1–4,000
4,000–5,000
5,000–6,000
6,000–7,000
7,000–8,000
8,000–9,000
9,000–10,000
10,000++
Leaflet | © OpenStreetMap © CartoDB
ANALYSIS
#saveriau
#prayforriau
kabut asap
kabut kabut
pusing
masker
batuk
IMAGE
VIDEO
RADIO
0:49
Elshinta 2016-04-29 21:14:14
masker
PULSE LAB JAKARTA

What are we dealing with?

- Data Collection and Monitoring
  - Types (e.g., situations, impacts, response, etc.)
  - Temporal resolution (e.g., current situations, etc.)
  - Spatial resolution (e.g., national, sub-national, etc.)
  - Disaggregation (e.g., by gender, age, etc.)

- Analysis/Interpretation and Insight/Policy
  - Generating insights
  - Identifying priorities
  - Helping decision-making and actions

- Sharing and Coordination
  - Closing message loops (top-down & bottom-up streams)
  - Empowering different levels of authorities and citizens

GLOBAL PULSE

Then how can we do better?

- Data Collection and Monitoring **in a better way**
  - Types (e.g., situations, impacts, response, etc.)
  - Temporal resolution (e.g., current situations, etc.)
  - Spatial resolution (e.g., national, sub-national, etc.)
  - Disaggregation (e.g., by gender, age, etc.)

- Analysis/Interpretation and Insight/Policy **in a better way**
  - Generating insights
  - Identifying priorities
  - Helping decision-making and actions

- Sharing and Coordination **in a better way**
  - Closing message loops (top-down & bottom-up streams)
  - Empowering different levels of authorities and citizens

GLOBAL PULSE

We try to find some answers from

- Data Collection and Monitoring **(Data science and Big Data)**
  - Types (e.g., situations, impacts, response, etc.)
  - Temporal resolution (e.g., current situations, etc.)
  - Spatial resolution (e.g., national, sub-national, etc.)
  - Disaggregation (e.g., by gender, age, etc.)

- Analysis/Interpretation and Insight/Policy **(Advanced data analytics)**
  - Generating insights
  - Identifying priorities
  - Helping decision-making and actions

预览已结束，完整报告链接和二维码如下：

https://www.yunbaogao.cn/report/index/report?reportId=5_3070