

## **Protected Places (No. 4) Order 1996**

### **Table of Contents**

### **Enacting Formula**

**1**

**2**

### **THE SCHEDULE**

## **No. S 169**

### **PROTECTED AREAS AND PROTECTED PLACES ACT (CHAPTER 256)**

#### **PROTECTED PLACES (NO. 4) ORDER 1996**

In exercise of the powers conferred by section 5 of the Protected Areas and Protected Places Act, the Minister for Home Affairs hereby makes the following Order:

**1.** This Order may be cited as the Protected Places (No. 4) Order 1996 and shall come into operation on 19th April 1996.

**2.** The premises described in the second column of the Schedule are hereby declared to be protected places for the purposes of the Protected Areas and Protected Places Act, and no person shall be in those premises unless he is in the possession of a pass-card or permit issued by the authority specified in the first column of the Schedule or has received the permission of an authorised officer on duty at the premises to enter the premises.

### **THE SCHEDULE**

First column

Second column

The Authority  
Chief Executive SATS  
Catering, Singapore Airport  
Terminal Services (Private)  
Limited

Protected Place  
(1) SATS INFLIGHT CATERING CENTRE 2

All that area comprised wholly in Lot 2570pt Mukim No. 31 Changi occupied by "SATS INFLIGHT CATERING CENTRE 2" containing an area of 60,000 square metres and bounded approximately as follows:

Commencing at the South-East corner of the perimeter fence of the aforesaid "SATS INFLIGHT CATERING CENTRE 2" which point is 36,014.218 metres North and 43,306.695 metres East of the Survey Department origin of co-ordinates, the boundary runs along successive lines of fence of bearings and distances as under:

<i>Bearing</i>	<i>Distance in metres</i>
309° 53' 47"	15.993
309° 48' 55"	22.840
310° 05' 25"	20.646
309° 56' 38"	26.413
310° 03' 47"	11.881
334° 34' 18"	10.955
334° 30' 47"	10.862
334° 35' 55"	14.447
334° 36' 45"	14.646
334° 40' 43"	9.910
327° 17' 09"	9.444
327° 52' 36"	14.733
327° 20' 40"	17.176
327° 03' 03"	3.024
327° 09' 15"	14.908
327° 15' 03"	20.774
325° 41' 26"	14.161
325° 58' 59"	2.965
325° 43' 23"	14.867
325° 43' 51"	23.815
325° 46' 56"	35.742
325° 40' 38"	29.689

49° 25' 47"	17.477
49° 26' 28"	30.975
49° 42' 23"	23.433
49° 30' 58"	31.485
49° 09' 20"	12.246
113° 01' 18"	24.755
113° 02' 10"	29.243
113° 01' 43"	29.400
113° 00' 18"	14.721
113° 01' 04"	23.592
112° 59' 00"	20.573
112° 59' 17"	23.288
113° 00' 11"	25.928
112° 52' 18"	20.488
113° 11' 02"	29.247
112° 54' 08"	14.413
203° 00' 33"	18.466
202° 58' 10"	26.243
203° 00' 35"	19.724
203° 10' 22"	11.352
202° 55' 28"	5.817
203° 04' 16"	11.675
203° 00' 32"	19.907
203° 01' 23"	15.469
112° 27' 55"	4.360
202° 59' 55"	11.553
290° 27' 07"	4.376
203° 00' 53"	18.856
202° 59' 57"	29.523
203° 00' 40"	26.449
203° 04' 26"	29.486
202° 57' 17"	20.638
203° 07' 14"	17.738

to the point of commencement.

The boundaries of “SATS INFLIGHT CATERING CENTRE 2” are more particularly delineated in the Plan set out hereunder.

## SATS INFLIGHT CATERING CENTRE 2

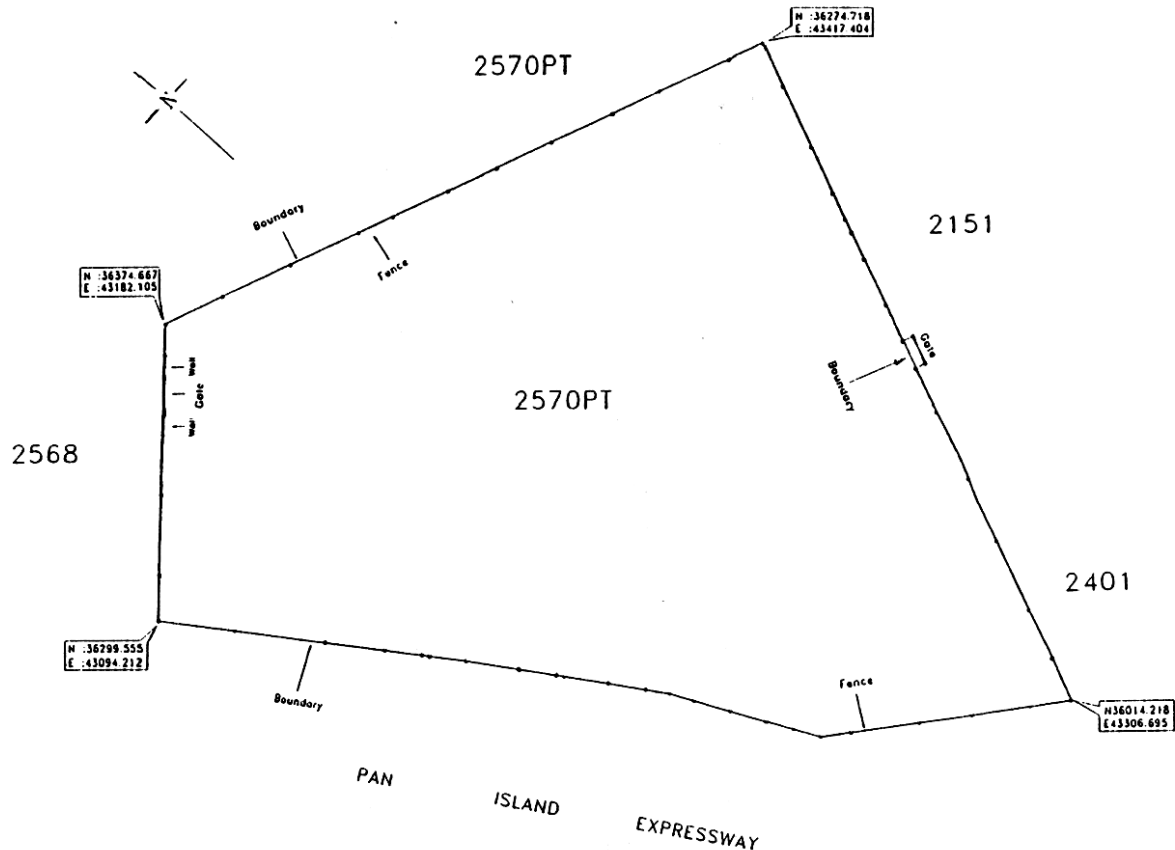

First column

Second column

The Authority

Protected Place

Chief Executive SATS  
Airport Services, Singapore  
Airport Terminal Services  
(Private) Limited

(2) SATS MAINTENANCE CENTRE 2

All that area comprised wholly in Private Lot A13040 comprised of lots 2580 and 2581 Mukim No. 31 Changi North Crescent occupied by “SATS MAINTENANCE CENTRE 2” containing an area of 32,047 square metres and bounded approximately as follows:

Commencing at the North-West corner of the perimeter fence of the